

## Proposed Plan of Lot 15 on SP329589

Described as Part of  
Lots 95 on CA31 1434 and  
Lot 96 on SP225226









Locality: ADARE

Local Authority: LOCKYER  
VALLEY R. C.

### NOTE:

Areas and dimensions are subject to survey and registration of the survey plan in the Department of Resources. The effective development permit for Reconfiguring a Lot (1 Lots into 142 Lots) for the allotment, being Development Permit - File Reference 3506 of 2011, was approved by Planning and Environment Court on 15th January 2014

### LEGEND

|   |                              |
|---|------------------------------|
|  | Existing Surface Contour     |
|  | Design Surface Contour       |
|  | Proposed Kerb Allignment     |
|  | Depth of Fill 0.00m - 0.25m  |
|  | Depth of Fill 0.25m - 0.50m  |
|  | Depth of Fill 0.50m - 1.000m |
|  | Depth of Fill 1.00m - 2.00m  |
|  | Depth of Fill > 2.00m        |

|            |                              |
|------------|------------------------------|
| Scale @ A4 | Height Datum: RL 97.780m AHD |
| 1:600      | Origin: OPM100405            |

This plan has been prepared by B Planned and Surveyed P/L (ACN 607 422 293), Cadastral Surveyor.  
Date: 5/08/2024

Plan Number: 001762\_15\_DP Rev D

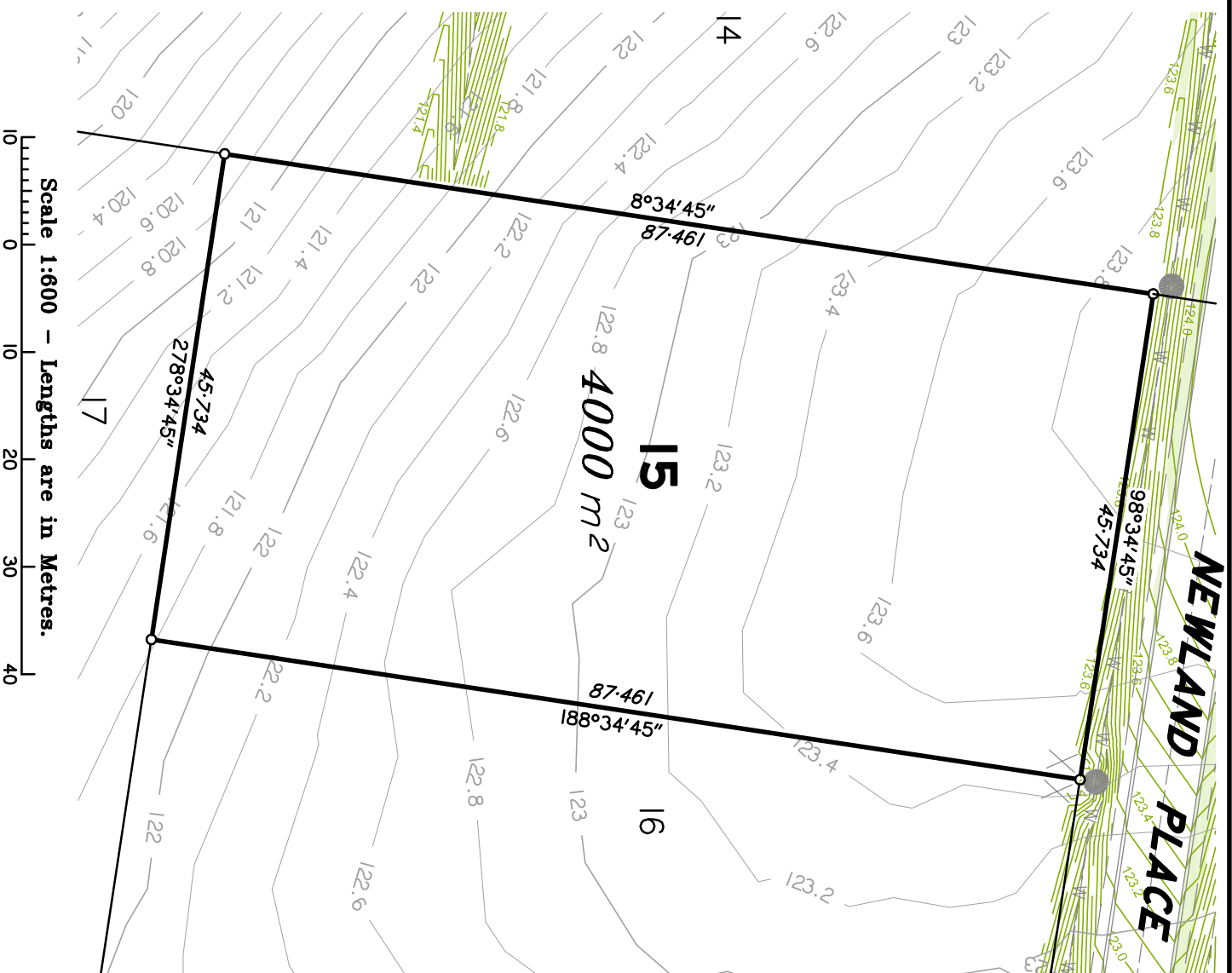

Scale 1:600 – Lengths are in Metres.

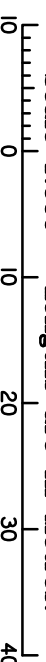

**B**  
bplanned & surveyed

Brisbane P. 07 3161 1501  
Gold Coast P. 07 5594 4469  
admin@bksurveyed.com.au

TOWN PLANNING  
SURVEYING  
DEVELOPMENT  
CONSULTANTS

## Plan Number: 001762 16 DP Rev D

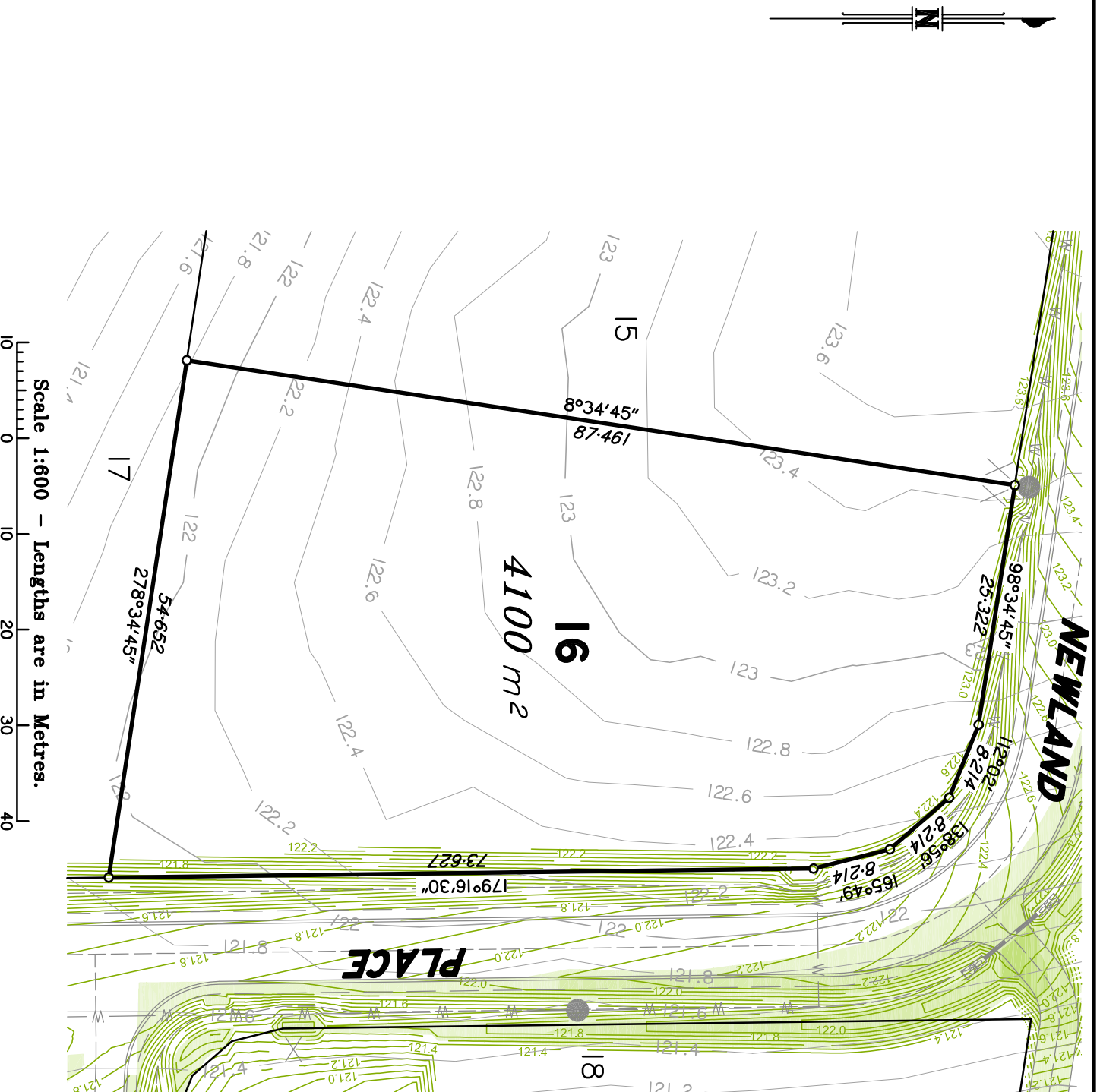

## Proposed Plan of Lot 17 on SP329589

Described as Part of  
Lots 95 on CA31 1434 and  
Lot 96 on SP225226

Locality: ADARE

Local Authority: LOCKYER  
VALLEY R. C.

**NOTE:**  
Areas and dimensions are subject to survey and registration of the survey plan in the Department of Resources. The effective development permit for Reconfiguring a Lot (1 Lots into 142 Lots) for the allotment, being Development Permit - File Reference 3506 of 2011, was approved by Planning and Environment Court on 15th January 2014

### LEGEND

|  |                              |
|--|------------------------------|
|  | Existing Surface Contour     |
|  | Design Surface Contour       |
|  | Proposed Kerb Allignment     |
|  | Depth of Fill 0.00m - 0.25m  |
|  | Depth of Fill 0.25m - 0.50m  |
|  | Depth of Fill 0.50m - 1.000m |
|  | Depth of Fill 1.00m - 2.00m  |
|  | Depth of Fill > 2.00m        |

Scale @ A4  
1:800  
Height Datum: RL 97.780m AHD  
Origin: OPM100405

This plan has been prepared by B Planned and Surveyed P/L (ACN 607 422 293), Cadastral Surveyor.  
Date: 5/08/2024

Plan Number: 001762\_17\_DP Rev D

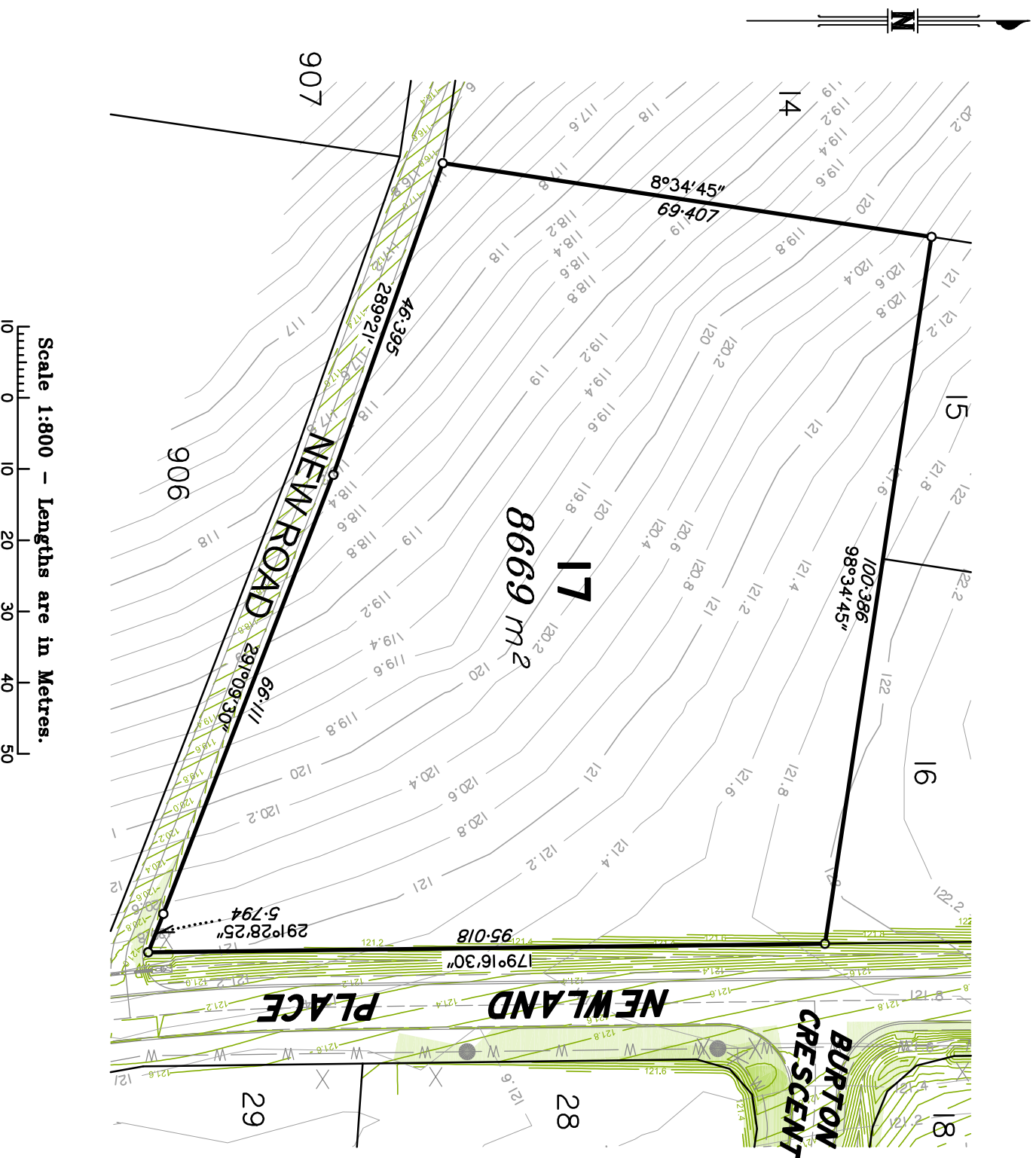

## Proposed Plan of Lot 18 on SP329589

Described as Part of  
Lots 95 on CA31 1434 and  
Lot 96 on SP225226

Locality: ADARE

Local Authority: LOCKYER  
VALLEY R. C.

**NOTE:**  
Areas and dimensions are subject to survey and registration of the survey plan in the Department of Resources. The effective development permit for Reconfiguring a Lot (1 Lots into 142 Lots) for the allotment, being Development Permit - File Reference 3506 of 2011, was approved by Planning and Environment Court on 15th January 2014

### LEGEND

|  |                              |
|--|------------------------------|
|  | Existing Surface Contour     |
|  | Design Surface Contour       |
|  | Proposed Kerb Allignment     |
|  | Depth of Fill 0.00m - 0.25m  |
|  | Depth of Fill 0.25m - 0.50m  |
|  | Depth of Fill 0.50m - 1.000m |
|  | Depth of Fill 1.00m - 2.00m  |
|  | Depth of Fill > 2.00m        |

Scale @ A4  
1:600  
Height Datum: RL 97.780m AHD  
Origin: OPM100405

This plan has been prepared by B Planned and Surveyed P/L (ACN 607 422 293), Cadastral Surveyor.  
Date: 5/08/2024

Plan Number: 001762\_18\_DP Rev D

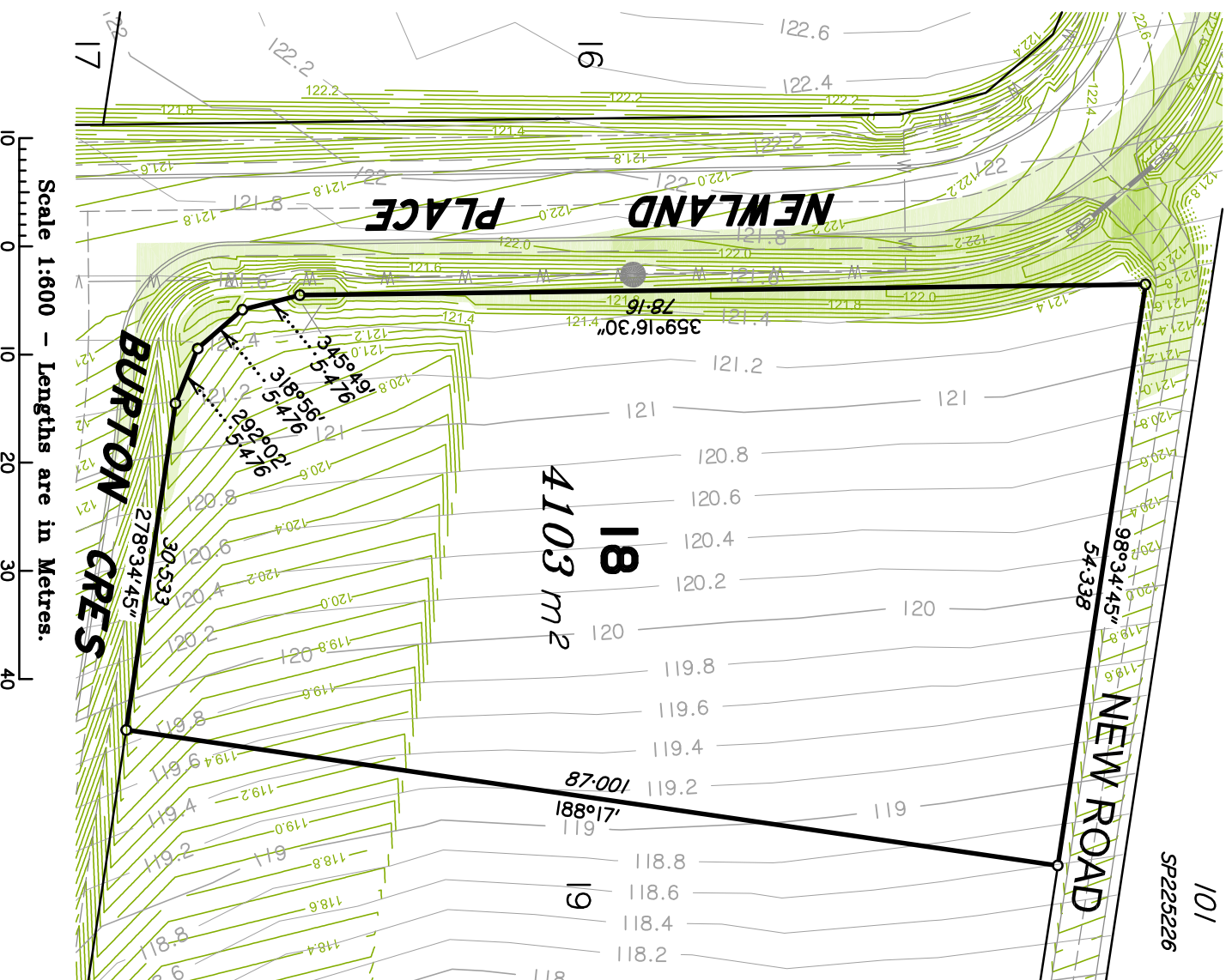



## Proposed Plan of Lot 19 on SP329589

Described as Part of  
Lots 95 on CA311434 and  
Lot 96 on SP225226

Locality: ADARE

Local Authority: LOCKYER  
VALLEY R. C.

### NOTE:

Areas and dimensions are subject to survey and registration of the survey plan in the Department of Resources. The effective development permit for Reconfiguring a Lot (1 Lots into 142 Lots) for the allotment, being Development Permit - File Reference 3506 of 2011, was approved by Planning and Environment Court on 15th January 2014

### LEGEND

|  |                              |
|--|------------------------------|
|  | Existing Surface Contour     |
|  | Design Surface Contour       |
|  | Proposed Kerb Alliment       |
|  | Depth of Fill 0.00m - 0.25m  |
|  | Depth of Fill 0.25m - 0.50m  |
|  | Depth of Fill 0.50m - 1.000m |
|  | Depth of Fill 1.00m - 2.00m  |
|  | Depth of Fill > 2.00m        |

|            |                              |
|------------|------------------------------|
| Scale @ A4 | Height Datum: RL 97.780m AHD |
| 1:600      | Origin: OPM100405            |

This plan has been prepared by B Planned and Surveyed P/L (ACN 607 422 293), Cadastral Surveyor.  
Date: 5/08/2024

Plan Number: 001762\_19\_DP Rev D

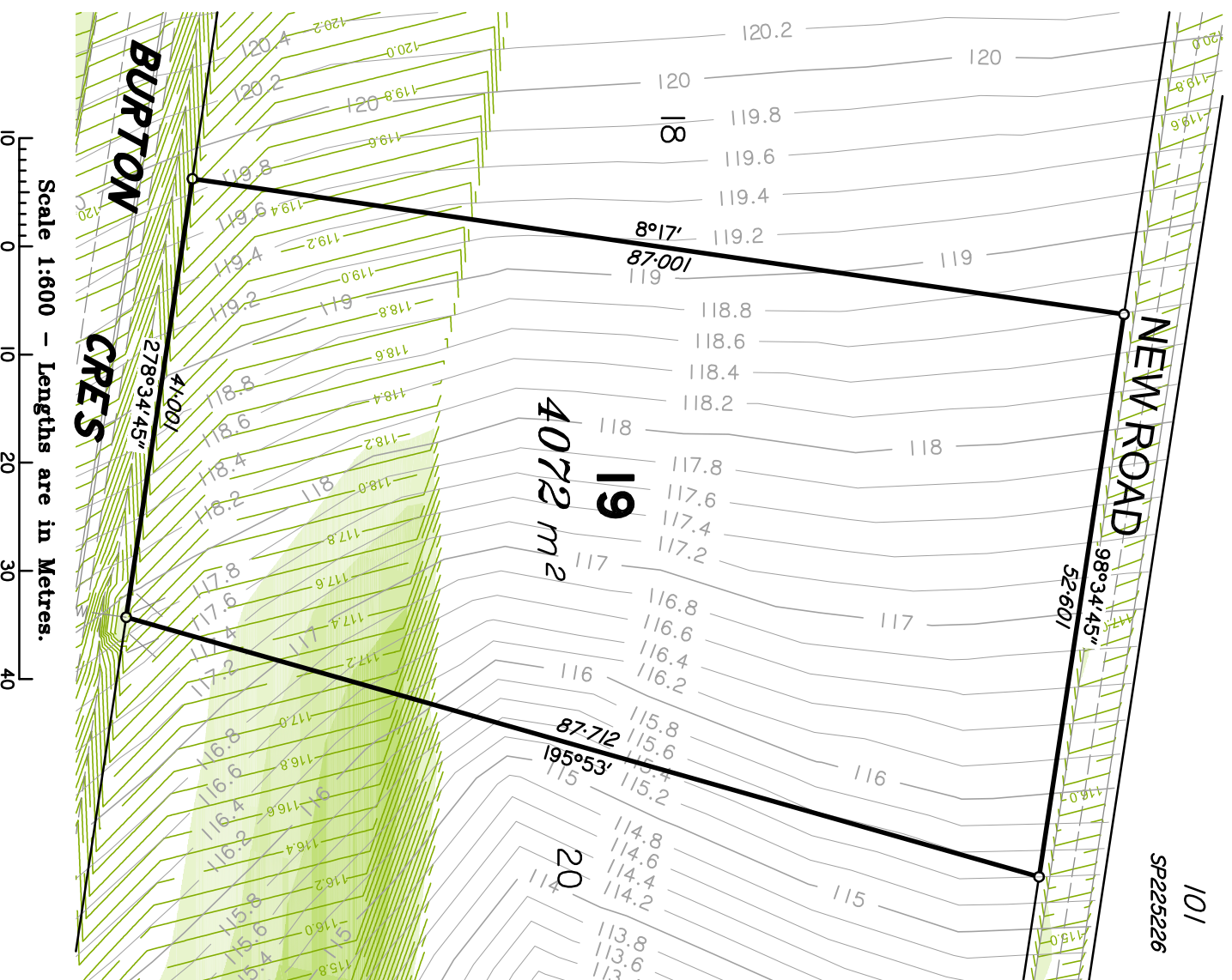

## Proposed Plan of Lot 20 on SP329589

Described as Part of  
Lots 95 on CA31 1434 and  
Lot 96 on SP225226

Locality: ADARE

Local Authority: LOCKYER  
VALLEY R. C.

### NOTE:

Areas and dimensions are subject to survey and registration of the survey plan in the Department of Resources. The effective development permit for Reconfiguring a Lot (1 Lots into 142 Lots) for the allotment, being Development Permit - File Reference 3506 of 2011, was approved by Planning and Environment Court on 15th January 2014

### LEGEND

|  |                              |
|--|------------------------------|
|  | Existing Surface Contour     |
|  | Design Surface Contour       |
|  | Proposed Kerb Alliment       |
|  | Depth of Fill 0.00m - 0.25m  |
|  | Depth of Fill 0.25m - 0.50m  |
|  | Depth of Fill 0.50m - 1.000m |
|  | Depth of Fill 1.00m - 2.00m  |
|  | Depth of Fill > 2.00m        |

|            |                              |
|------------|------------------------------|
| Scale @ A4 | Height Datum: RL 97.780m AHD |
| 1:600      | Origin: OPM100405            |

This plan has been prepared by B Planned and Surveyed P/L (ACN 607 422 293), Cadastral Surveyor.

Date: 5/08/2024

Plan Number: 001762\_DP Rev D

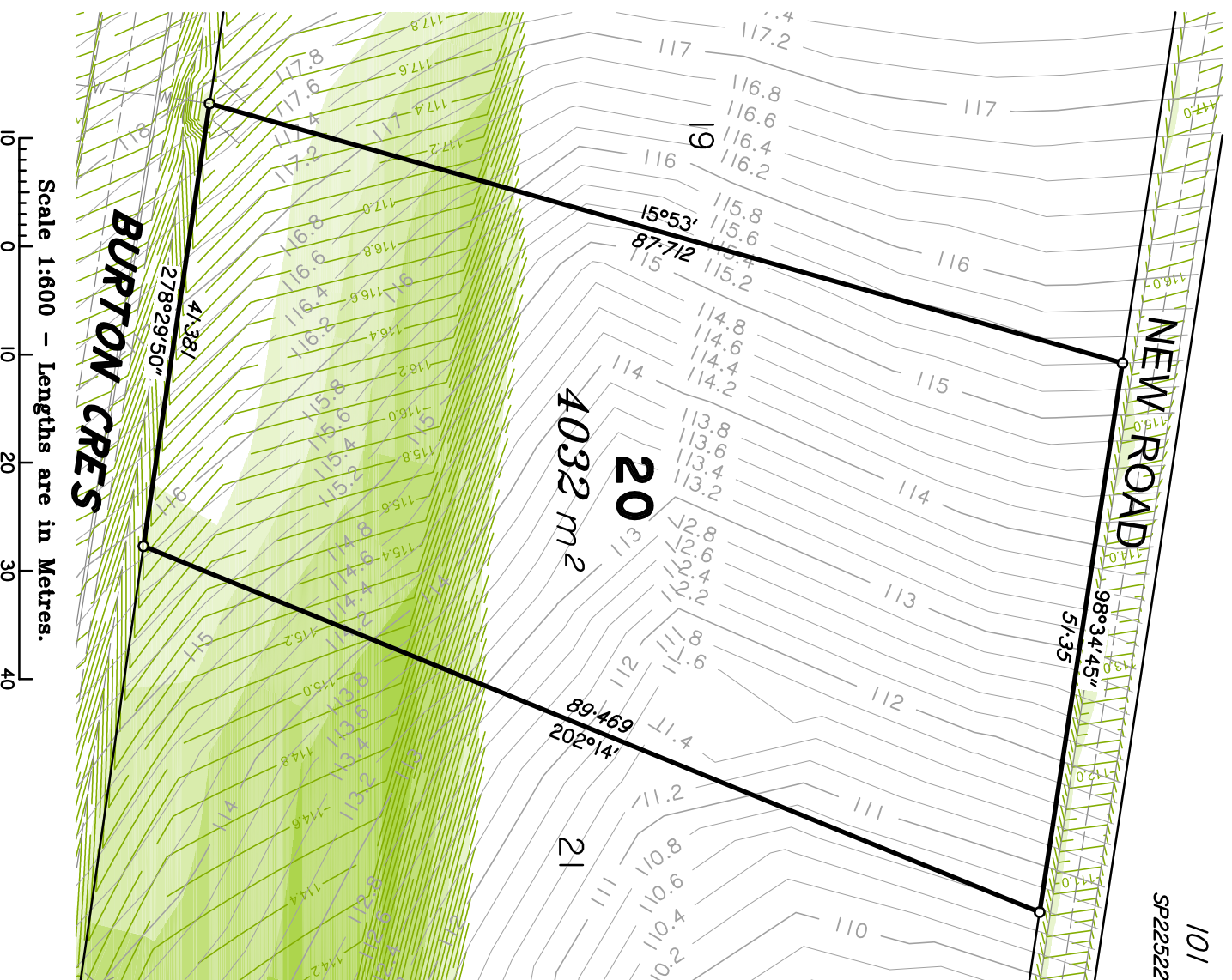

## Proposed Plan of Lot 21 on SP329589

Described as Part of  
Lots 95 on CA311434 and  
Lot 96 on SP225226







Locality: ADARE

Local Authority: LOCKYER  
VALLEY R. C.

### NOTE:

Areas and dimensions are subject to survey and registration of the survey plan in the Department of Resources. The effective development permit for Reconfiguring a Lot (1 Lots into 142 Lots) for the allotment, being Development Permit - File Reference 3506 of 2011, was approved by Planning and Environment Court on 15th January 2014

### LEGEND

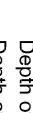
|   |                              |
|---|------------------------------|
|  | Existing Surface Contour     |
|  | Design Surface Contour       |
|  | Proposed Kerb Allignment     |
|  | Depth of Fill 0.00m - 0.25m  |
|  | Depth of Fill 0.25m - 0.50m  |
|  | Depth of Fill 0.50m - 1.000m |
|  | Depth of Fill 1.00m - 2.00m  |
|  | Depth of Fill > 2.00m        |

|            |                              |
|------------|------------------------------|
| Scale @ A4 | Height Datum: RL 97.780m AHD |
| 1:600      | Origin: OPM100405            |

This plan has been prepared by B Planned and Surveyed P/L (ACN 607 422 293), Cadastral Surveyor.  
Date: 02/04/2024

Plan Number: 001762\_21\_DP Rev D





Brisbane P. 07 3161 1501  
Gold Coast P. 07 5594 4469  
admin@bsurveyed.com.au



bplanned & surveyed

TOWN PLANNING  
SURVEYING  
DEVELOPMENT  
CONSULTANTS

## Proposed Plan of Lot 22 on SP329589

Described as Part of  
Lots 95 on CA31 1434 and  
Lot 96 on SP225226

Locality: ADARE

Local Authority: LOCKYER  
VALLEY R. C.

### NOTE:

Areas and dimensions are subject to survey and registration of the survey plan in the Department of Resources. The effective development permit for Reconfiguring a Lot (1 Lots into 142 Lots) for the allotment, being Development Permit - File Reference 3506 of 2011, was approved by Planning and Environment Court on 15th January 2014

### LEGEND



Existing Surface Contour



Design Surface Contour



Proposed Kerb Alliment



Depth of Fill 0.00m - 0.25m



Depth of Fill 0.25m - 0.50m



Depth of Fill 0.50m - 1.000m



Depth of Fill 1.00m - 2.00m



Depth of Fill > 2.00m

Scale @ A4

1:600

Height Datum: RL 97.780m AHD

Origin: OPM100405

This plan has been prepared by B Planned and Surveyed P/L (ACN 607 422 293), Cadastral Surveyor.  
Date: 5/08/2024

Plan Number: 001762\_22\_DP Rev D

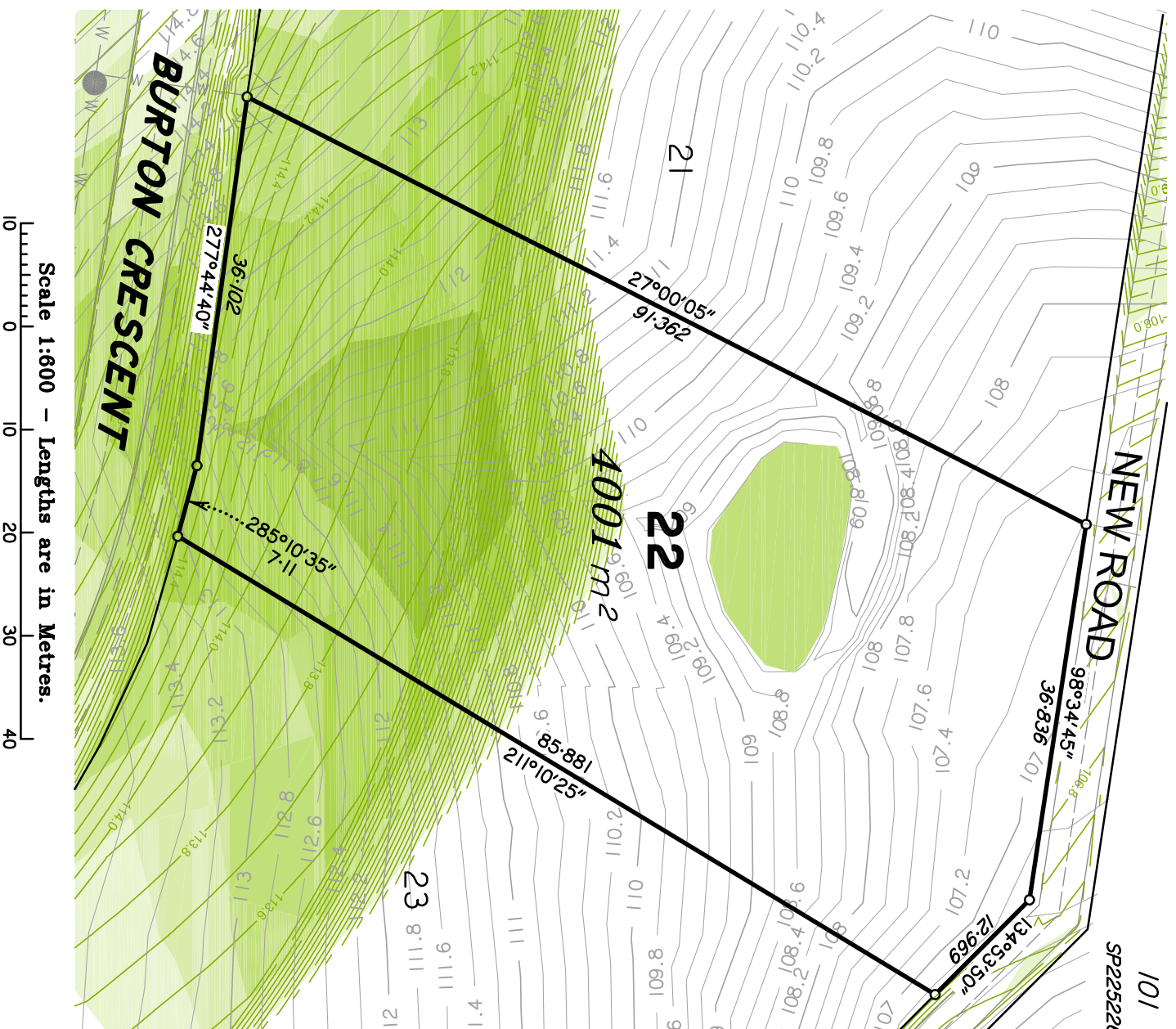



**B**  
bplanned & surveyed

Brisbane P. 07 3161 1501  
Gold Coast P. 07 5594 4469  
admin@bksurveyed.com.au

TOWN PLANNING  
SURVEYING  
DEVELOPMENT  
CONSULTANTS

## Plan Number: 001762\_23\_DP Rev D

## Proposed Plan of Lot 24 on SP329589







Described as Part of  
Lots 95 on CA311434 and  
Lot 96 on SP225226

Locality: ADARE

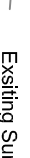
Local Authority: LOCKYER  
VALLEY R. C.

**NOTE:**  
Areas and dimensions are subject to survey and registration of the survey plan in the Department of Resources. The effective development permit for Reconfiguring a Lot (1 Lots into 142 Lots) for the allotment, being Development Permit - File Reference 3506 of 2011, was approved by Planning and Environment Court on 15th January 2014

### LEGEND

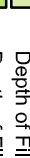
|   |                              |
|---|------------------------------|
|  | Existing Surface Contour     |
|  | Design Surface Contour       |
|  | Proposed Kerb Alignment      |
|  | Depth of Fill 0.00m - 0.25m  |
|  | Depth of Fill 0.25m - 0.50m  |
|  | Depth of Fill 0.50m - 1.000m |
|  | Depth of Fill 1.00m - 2.00m  |
|  | Depth of Fill > 2.00m        |

|            |                              |
|------------|------------------------------|
| Scale @ A4 | Height Datum: RL 97.780m AHD |
| 1:600      | Origin: OPM100405            |

This plan has been prepared by B Planned and Surveyed P/L (ACN 607 422 293), Cadastral Surveyor.  
Date: 5/08/2024

Plan Number: 001762\_24\_DP Rev D

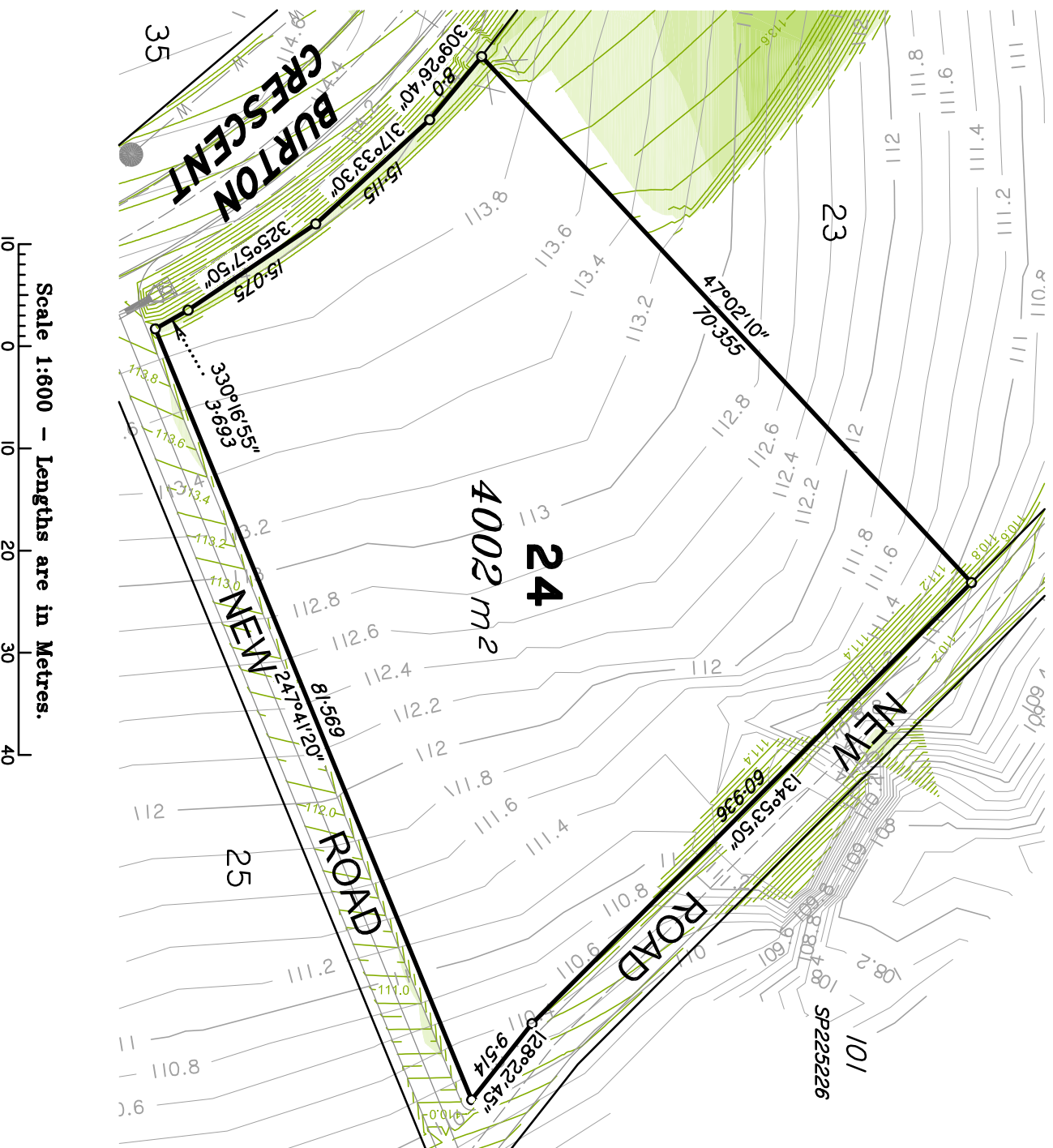

Scale 1:600 – Lengths are in Metres.

## Proposed Plan of Lot 25 on SP329589

Described as Part of  
Lots 95 on CA311434 and  
Lot 96 on SP225226

Locality: ADARE

Local Authority: LOCKYER  
VALLEY R. C.

**NOTE:**  
Areas and dimensions are subject to survey and registration of the survey plan in the Department of Resources. The effective development permit for Reconfiguring a Lot (1 Lots into 142 Lots) for the allotment, being Development Permit - File Reference 3506 of 2011, was approved by Planning and Environment Court on 15th January 2014

### LEGEND

|  |                              |
|--|------------------------------|
|  | Existing Surface Contour     |
|  | Design Surface Contour       |
|  | Proposed Kerb Alignment      |
|  | Depth of Fill 0.00m - 0.25m  |
|  | Depth of Fill 0.25m - 0.50m  |
|  | Depth of Fill 0.50m - 1.000m |
|  | Depth of Fill 1.00m - 2.00m  |
|  | Depth of Fill > 2.00m        |

Scale @ A4  
1:800  
Height Datum: RL 97.780m AHD  
Origin: OPM100405

This plan has been prepared by B Planned and Surveyed P/L (ACN 607 422 293), Cadastral Surveyor.  
Date: 5/08/2024

Plan Number: 001762\_25\_DP Rev D

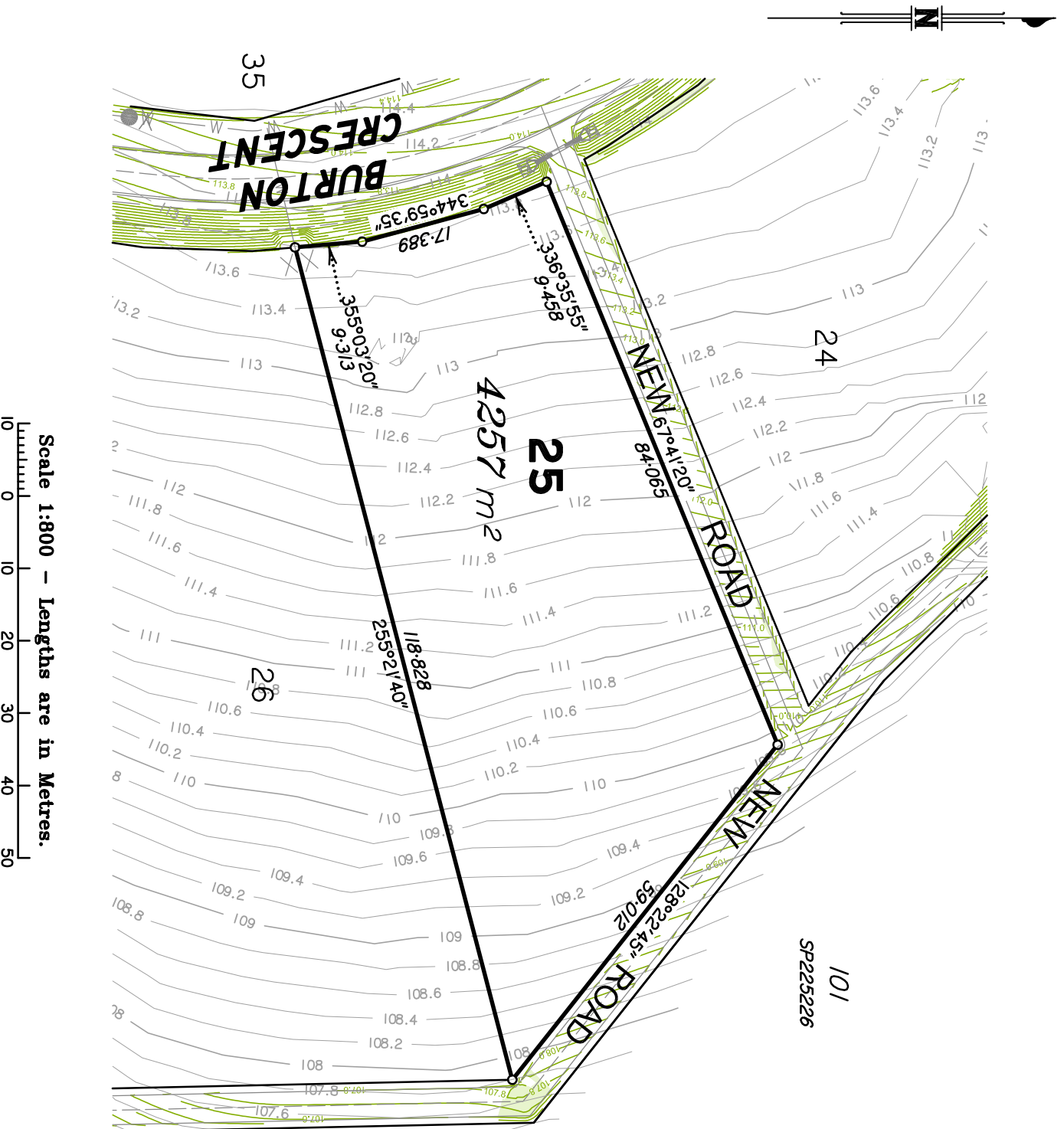



## Proposed Plan of Lot 26 on SP329589

Described as Part of  
Lots 95 on CA31 1434 and  
Lot 96 on SP225226

Locality: ADARE

Local Authority: LOCKYER  
VALLEY R. C.

**NOTE:**  
Areas and dimensions are subject to survey and registration of the survey plan in the Department of Resources. The effective development permit for Reconfiguring a Lot (1 Lots into 142 Lots) for the allotment, being Development Permit - File Reference 3506 of 2011, was approved by Planning and Environment Court on 15th January 2014

### LEGEND

|  |                              |
|--|------------------------------|
|  | Existing Surface Contour     |
|  | Design Surface Contour       |
|  | Proposed Kerb Alignment      |
|  | Depth of Fill 0.00m - 0.25m  |
|  | Depth of Fill 0.25m - 0.50m  |
|  | Depth of Fill 0.50m - 1.000m |
|  | Depth of Fill 1.00m - 2.00m  |
|  | Depth of Fill > 2.00m        |

Scale @ A4  
1:800  
Height Datum: RL 97.780m AHD  
Origin: OPM100405

This plan has been prepared by B Planned and Surveyed P/L (ACN 607 422 293), Cadastral Surveyor.  
Date: 5/08/2024

Plan Number: 001762\_26\_DP Rev D

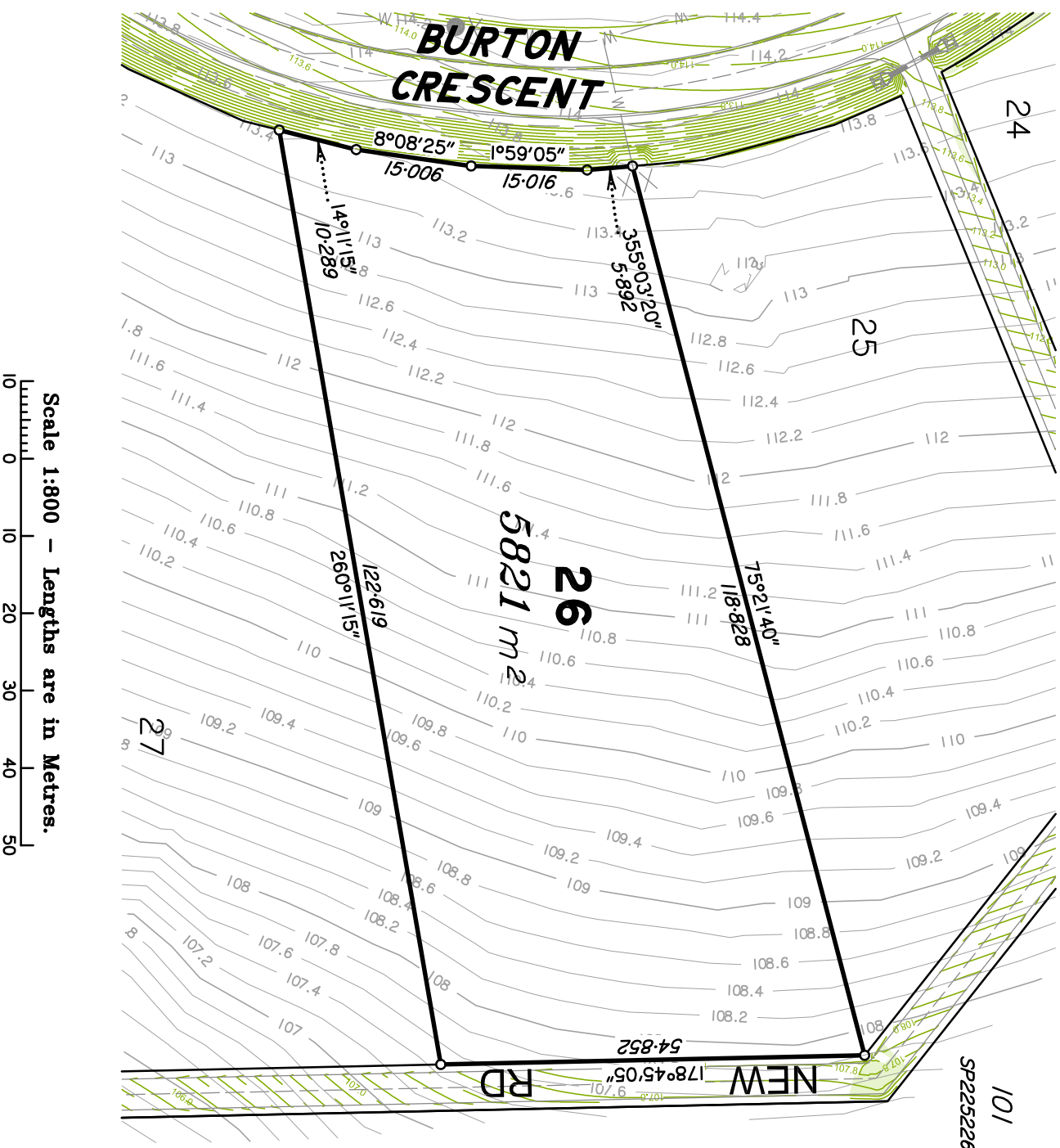

Scale 1:800 – Lengths are in Metres.

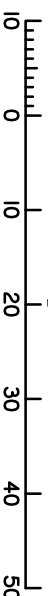



## Proposed Plan of Lot 27 on SP329589





Described as Part of  
Lots 95 on CA31 1434 and  
Lot 96 on SP225226

Locality: ADARE

Local Authority: LOCKYER  
VALLEY R. C.

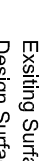
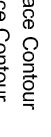
**NOTE:**  
Areas and dimensions are subject to survey and registration of the survey plan in the Department of Resources. The effective development permit for Reconfiguring a Lot (1 Lots into 142 Lots) for the allotment, being Development Permit - File Reference 3506 of 2011, was approved by Planning and Environment Court on 15th January 2014

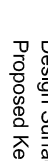
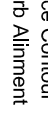
### LEGEND

|   |                              |
|---|------------------------------|
|  | Existing Surface Contour     |
|  | Design Surface Contour       |
|  | Proposed Kerb Allignment     |
|  | Depth of Fill 0.00m - 0.25m  |
|  | Depth of Fill 0.25m - 0.50m  |
|  | Depth of Fill 0.50m - 1.000m |
|  | Depth of Fill 1.00m - 2.00m  |
|  | Depth of Fill > 2.00m        |

Scale @ A4  
1:800  
Height Datum: RL 97.780m AHD  
Origin: OPM100405

This plan has been prepared by B Planned and Surveyed P/L (ACN 607 422 293), Cadastral Surveyor.  
Date: 5/08/2024

Plan Number: 001762\_27\_DP Rev D

Scale 1:800 – Lengths are in Metres.

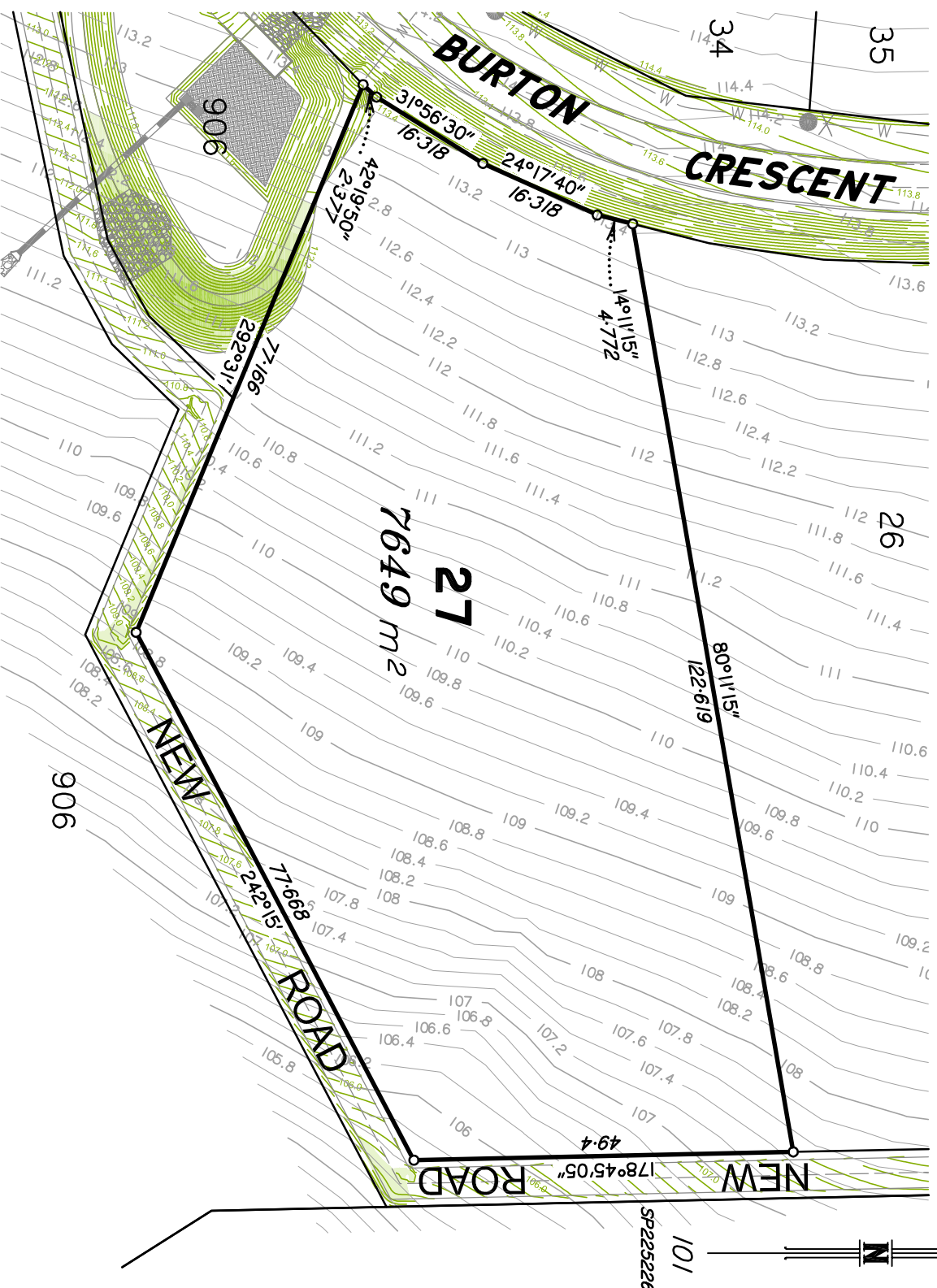
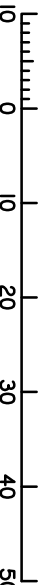

## Proposed Plan of Lot 28 on SP329589

Described as Part of  
Lots 95 on CA31 1434 and  
Lot 96 on SP225226

Locality: ADARE

Local Authority: LOCKYER  
VALLEY R. C.

**NOTE:**  
Areas and dimensions are subject to survey and registration of the survey plan in the Department of Resources. The effective development permit for Reconfiguring a Lot (1 Lots into 142 Lots) for the allotment, being Development Permit - File Reference 3506 of 2011, was approved by Planning and Environment Court on 15th January 2014

### LEGEND

|  |                              |
|--|------------------------------|
|  | Existing Surface Contour     |
|  | Design Surface Contour       |
|  | Proposed Kerb Alliment       |
|  | Depth of Fill 0.00m - 0.25m  |
|  | Depth of Fill 0.25m - 0.50m  |
|  | Depth of Fill 0.50m - 1.000m |
|  | Depth of Fill 1.00m - 2.00m  |
|  | Depth of Fill > 2.00m        |

|            |                              |
|------------|------------------------------|
| Scale @ A4 | Height Datum: RL 97.780m AHD |
| 1:600      | Origin: OPM100405            |

This plan has been prepared by B Planned and Surveyed P/L (ACN 607 422 293), Cadastral Surveyor.  
Date: 5/08/2024

Plan Number: 001762\_28\_DP Rev D

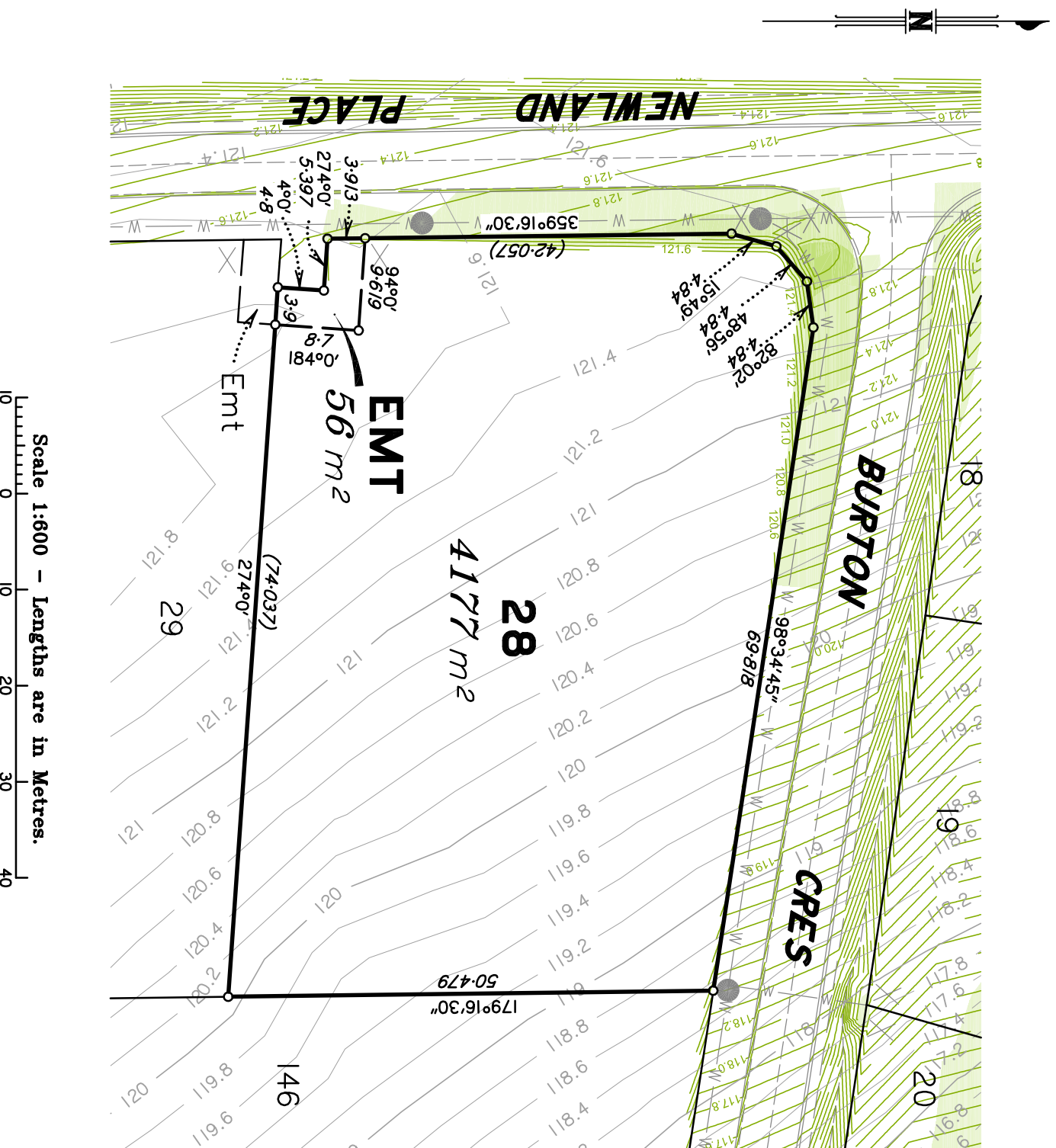

## Proposed Plan of Lot 29 on SP329589

Described as Part of  
Lots 95 on CA31 1434 and  
Lot 96 on SP225226

Locality: ADARE

Local Authority: LOCKYER  
VALLEY R. C.

### NOTE:

Areas and dimensions are subject to survey and registration of the survey plan in the Department of Resources. The effective development permit for Reconfiguring a Lot (1 Lots into 142 Lots) for the allotment, being Development Permit - File Reference 3506 of 2011, was approved by Planning and Environment Court on 15th January 2014

### LEGEND

|  |                              |
|--|------------------------------|
|  | Existing Surface Contour     |
|  | Design Surface Contour       |
|  | Proposed Kerb Allignment     |
|  | Depth of Fill 0.00m - 0.25m  |
|  | Depth of Fill 0.25m - 0.50m  |
|  | Depth of Fill 0.50m - 1.000m |
|  | Depth of Fill 1.00m - 2.00m  |
|  | Depth of Fill > 2.00m        |

|            |                              |
|------------|------------------------------|
| Scale @ A4 | Height Datum: RL 97.780m AHD |
| 1:600      | Origin: OPM100405            |

This plan has been prepared by B Planned and Surveyed P/L (ACN 607 422 293), Cadastral Surveyor.  
Date: 5/08/2024

Plan Number: 001762\_29\_DP Rev D

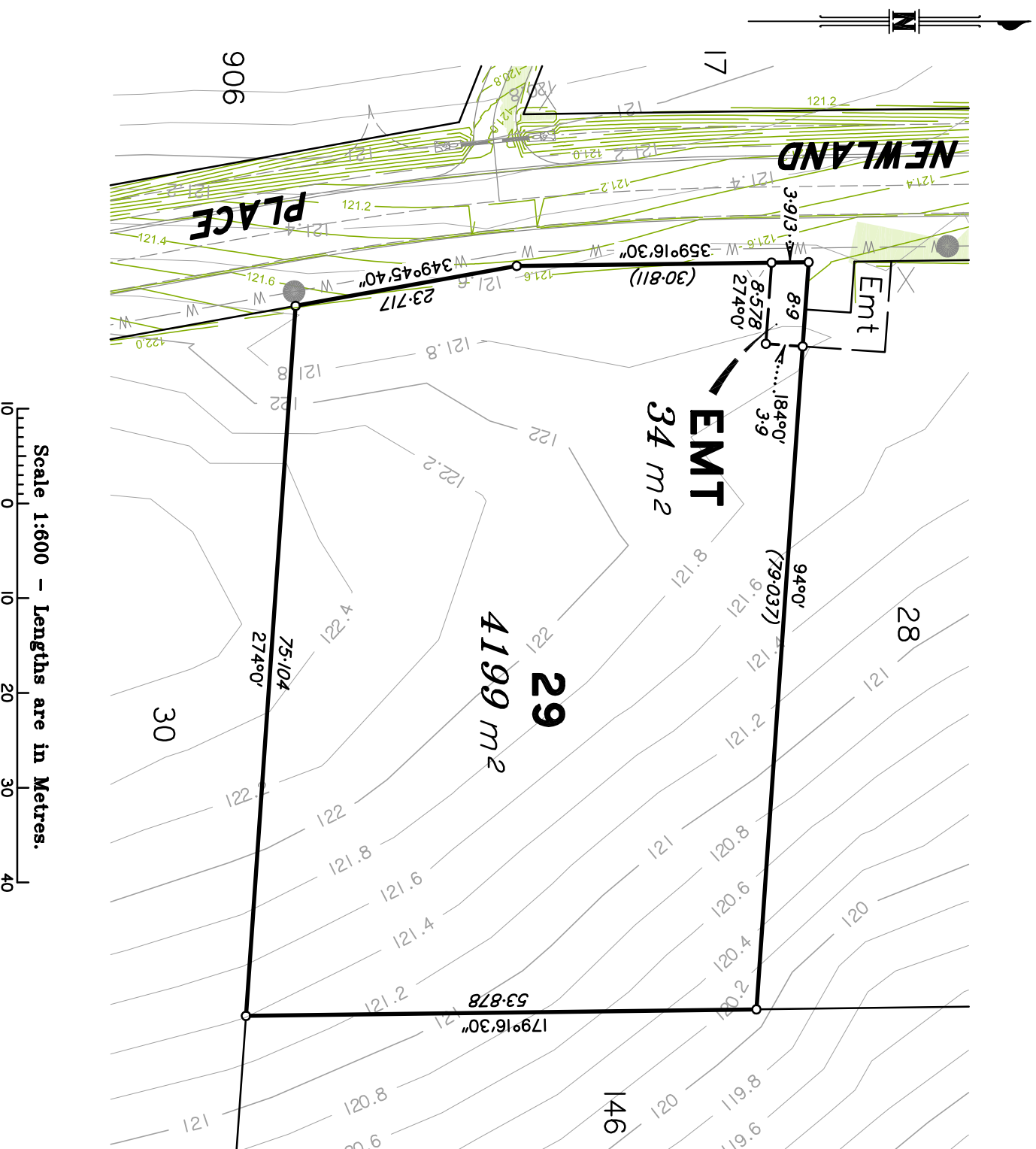

## Proposed Plan of Lot 30 on SP329589

Described as Part of  
Lots 95 on CA31 1434 and  
Lot 96 on SP225226

Locality: ADARE

Local Authority: LOCKYER  
VALLEY R. C.

**NOTE:**  
Areas and dimensions are subject to survey and registration of the survey plan in the Department of Resources. The effective development permit for Reconfiguring a Lot (1 Lots into 142 Lots) for the allotment, being Development Permit - File Reference 3506 of 2011, was approved by Planning and Environment Court on 15th January 2014

### LEGEND

|  |                              |
|--|------------------------------|
|  | Existing Surface Contour     |
|  | Design Surface Contour       |
|  | Proposed Kerb Alignment      |
|  | Depth of Fill 0.00m - 0.25m  |
|  | Depth of Fill 0.25m - 0.50m  |
|  | Depth of Fill 0.50m - 1.000m |
|  | Depth of Fill 1.00m - 2.00m  |
|  | Depth of Fill > 2.00m        |

Scale @ A4  
1:800  
Height Datum: RL 97.780m AHD  
Origin: OPM100405

This plan has been prepared by B Planned and Surveyed P/L (ACN 607 422 293), Cadastral Surveyor.  
Date: 5/08/2024

Plan Number: 001762\_30\_DP Rev D





## Proposed Plan of Lot 31 on SP329589

Described as Part of  
Lots 95 on CA311434 and  
Lot 96 on SP225226

Locality: ADARE

Local Authority: LOCKYER  
VALLEY R. C.

### NOTE:

Areas and dimensions are subject to survey and registration of the survey plan in the Department of Resources. The effective development permit for Reconfiguring a Lot (1 Lots into 142 Lots) for the allotment, being Development Permit - File Reference 3506 of 2011, was approved by Planning and Environment Court on 15th January 2014

### LEGEND

|  |                              |
|--|------------------------------|
|  | Existing Surface Contour     |
|  | Design Surface Contour       |
|  | Proposed Kerb Allignment     |
|  | Depth of Fill 0.00m - 0.25m  |
|  | Depth of Fill 0.25m - 0.50m  |
|  | Depth of Fill 0.50m - 1.000m |
|  | Depth of Fill 1.00m - 2.00m  |
|  | Depth of Fill > 2.00m        |

Scale @ A4  
1:600  
Height Datum: RL 97.780m AHD  
Origin: OPM100405

This plan has been prepared by B Planned and Surveyed P/L (ACN 607 422 293), Cadastral Surveyor.  
Date: 5/08/2024

Plan Number: 001762\_31\_DP Rev D

Scale 1:600 – Lengths are in Metres.

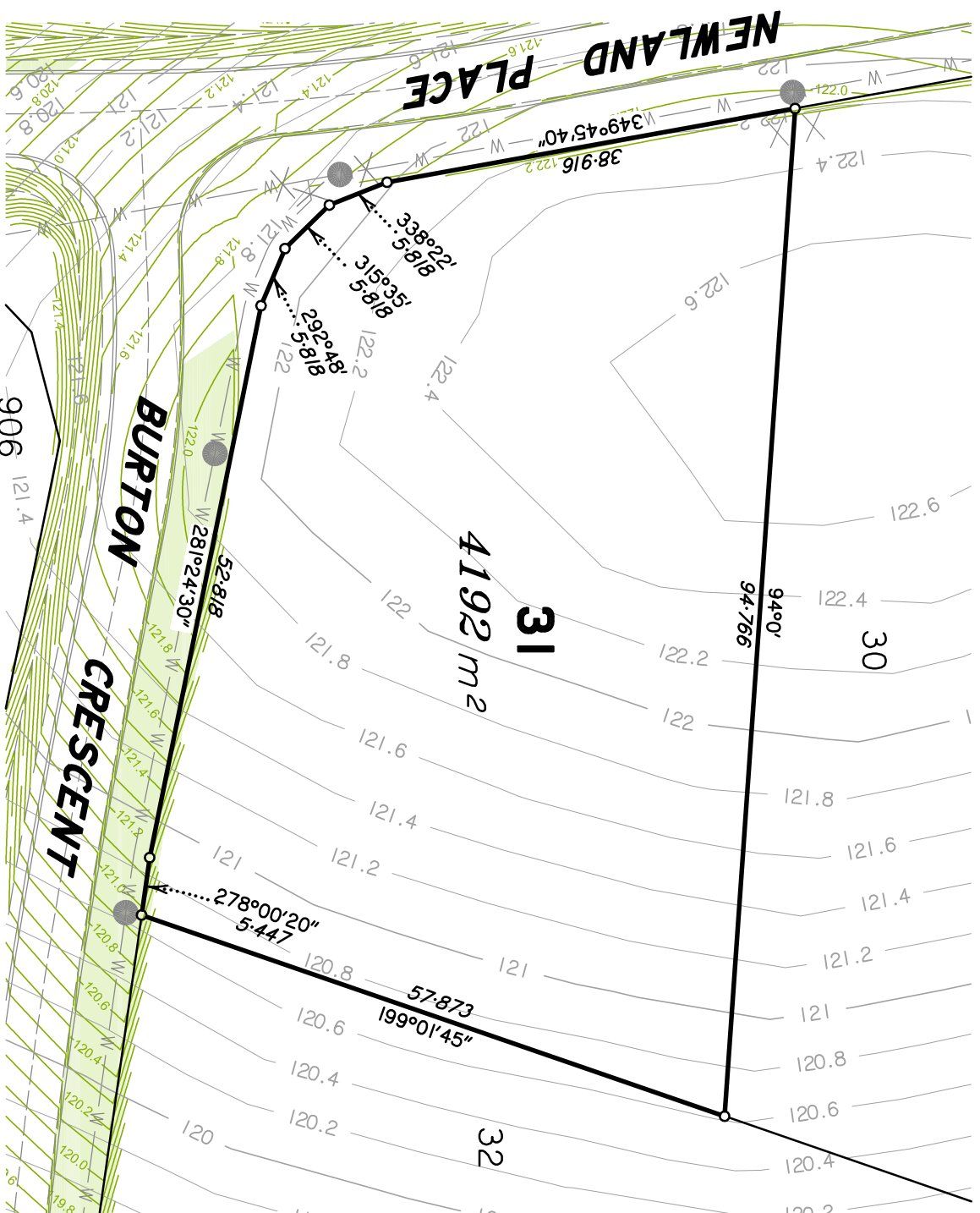

## Proposed Plan of Lot 32 on SP329589

Described as Part of  
Lots 95 on CA311434 and  
Lot 96 on SP225226

Locality: ADARE

Local Authority: LOCKYER  
VALLEY R. C.

**NOTE:**  
Areas and dimensions are subject to survey and registration of the survey plan in the Department of Resources. The effective development permit for Reconfiguring a Lot (1 Lots into 142 Lots) for the allotment, being Development Permit - File Reference 3506 of 2011, was approved by Planning and Environment Court on 15th January 2014

### LEGEND

|  |                              |
|--|------------------------------|
|  | Existing Surface Contour     |
|  | Design Surface Contour       |
|  | Proposed Kerb Allignment     |
|  | Depth of Fill 0.00m - 0.25m  |
|  | Depth of Fill 0.25m - 0.50m  |
|  | Depth of Fill 0.50m - 1.000m |
|  | Depth of Fill 1.00m - 2.00m  |
|  | Depth of Fill > 2.00m        |

Scale @ A4  
1:800  
Height Datum: RL 97.780m AHD  
Origin: OPM100405

This plan has been prepared by B Planned and Surveyed P/L (ACN 607 422 293), Cadastral Surveyor.  
Date: 5/08/2024

Plan Number: 001762\_32\_DP Rev D

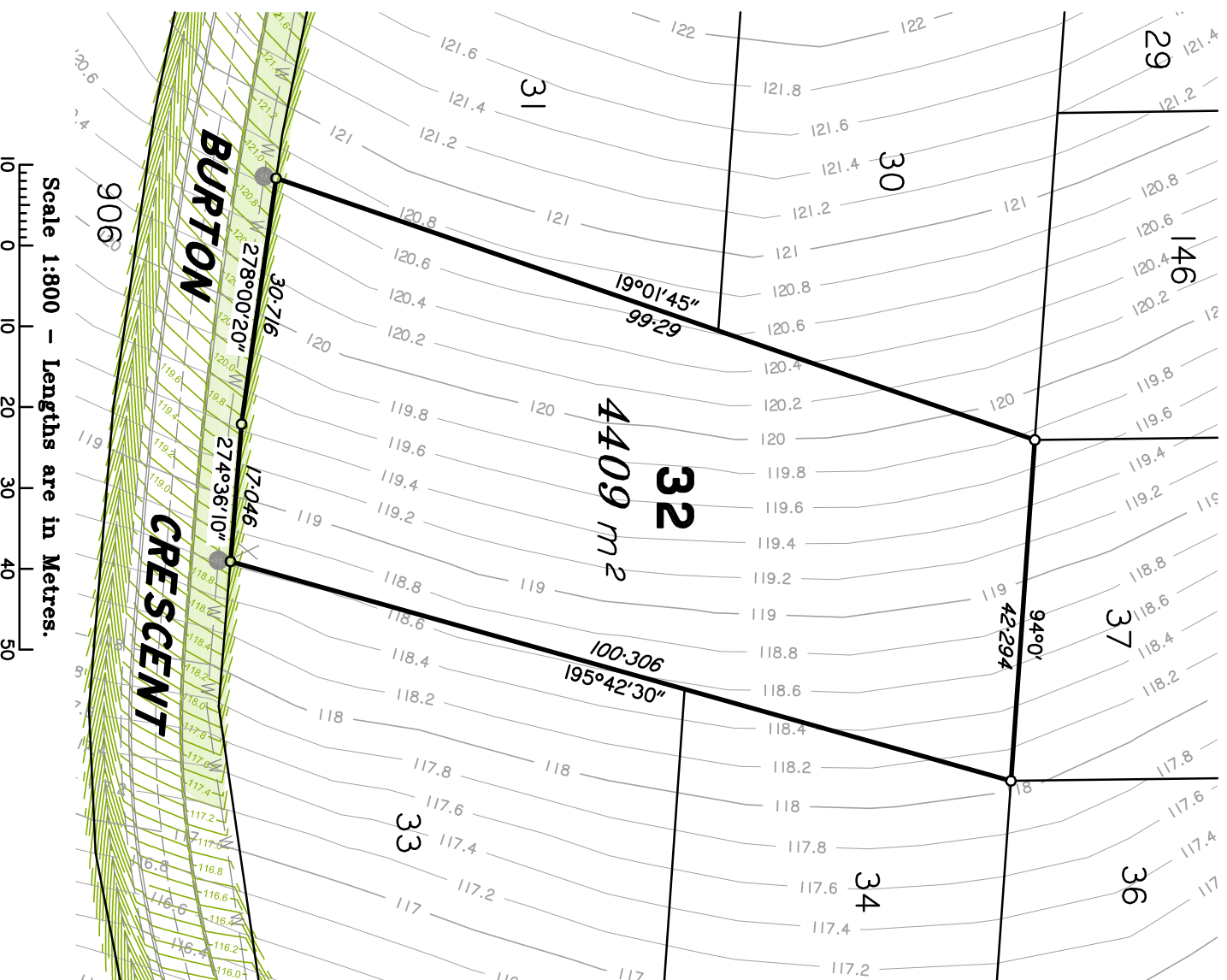

## Proposed Plan of Lot 33 on SP329589

Described as Part of  
Lots 95 on CA31 1434 and  
Lot 96 on SP225226

Locality: ADARE

Local Authority: LOCKYER  
VALLEY R. C.

### NOTE:

Areas and dimensions are subject to survey and registration of the survey plan in the Department of Resources. The effective development permit for Reconfiguring a Lot (1 Lots into 142 Lots) for the allotment, being Development Permit - File Reference 3506 of 2011, was approved by Planning and Environment Court on 15th January 2014

### LEGEND

|   |                              |
|---|------------------------------|
|  | Existing Surface Contour     |
|  | Design Surface Contour       |
|  | Proposed Kerb Allignment     |
|  | Depth of Fill 0.00m - 0.25m  |
|  | Depth of Fill 0.25m - 0.50m  |
|  | Depth of Fill 0.50m - 1.000m |
|  | Depth of Fill 1.00m - 2.00m  |
|  | Depth of Fill > 2.00m        |

Scale @ A4  
1:600  
Height Datum: RL 97.780m AHD  
Origin: OPM100405

This plan has been prepared by B Planned and Surveyed P/L (ACN 607 422 293), Cadastral Surveyor.  
Date: 5/08/2024

Plan Number: 001762\_33\_DP Rev D

Scale 1:600 – Lengths are in Metres.

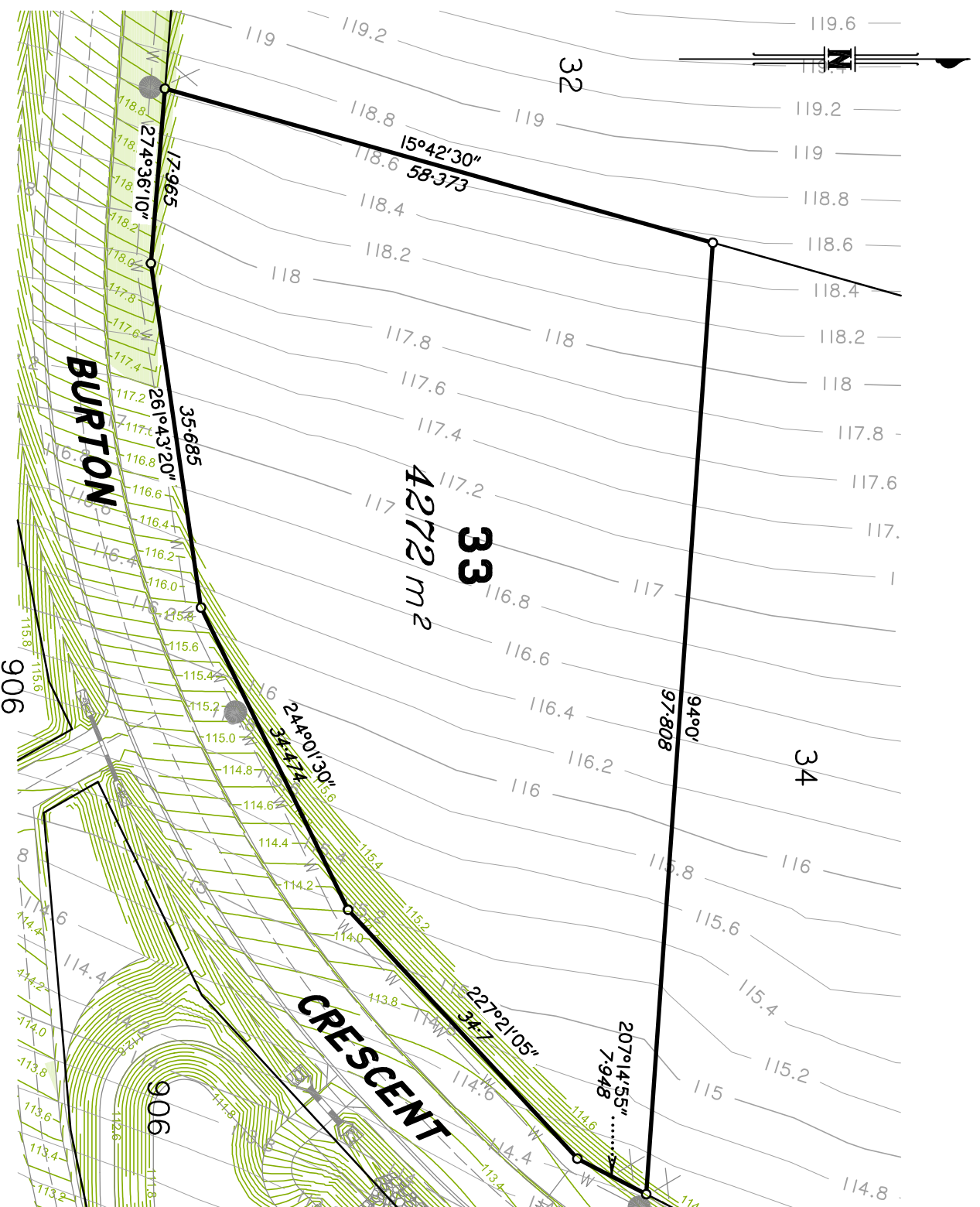
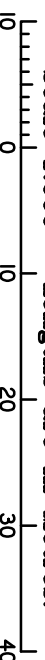

## Proposed Plan of Lot 34 on SP329589





Described as Part of  
Lots 95 on CA31 1434 and  
Lot 96 on SP225226

Locality: ADARE

Local Authority: LOCKYER  
VALLEY R. C.

**NOTE:**  
Areas and dimensions are subject to survey and registration of the survey plan in the Department of Resources. The effective development permit for Reconfiguring a Lot (1 Lots into 142 Lots) for the allotment, being Development Permit - File Reference 3506 of 2011, was approved by Planning and Environment Court on 15th January 2014

### LEGEND

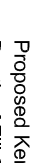
|   |                              |
|---|------------------------------|
|  | Existing Surface Contour     |
|  | Design Surface Contour       |
|  | Proposed Kerb Allignment     |
|  | Depth of Fill 0.00m - 0.25m  |
|  | Depth of Fill 0.25m - 0.50m  |
|  | Depth of Fill 0.50m - 1.000m |
|  | Depth of Fill 1.00m - 2.00m  |
|  | Depth of Fill > 2.00m        |

Scale @ A4  
1:600  
Height Datum: RL 97.780m AHD  
Origin: OPM100405

This plan has been prepared by B Planned and Surveyed P/L (ACN 607 422 293), Cadastral Surveyor.  
Date: 5/08/2024

Plan Number: 001762\_34\_DP Rev D

Scale 1:600 – Lengths are in Metres.

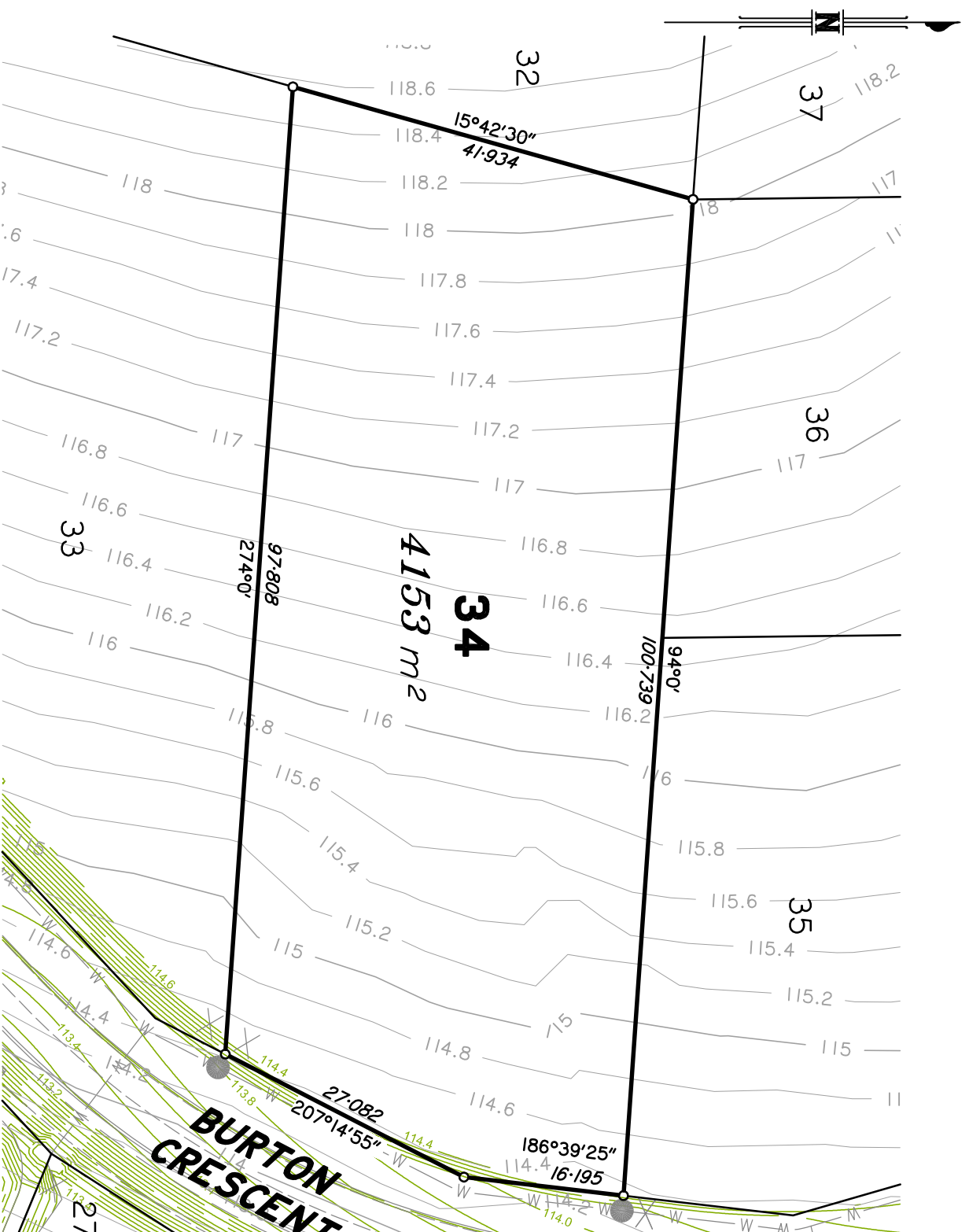



## Proposed Plan of Lot 35 on SP329589

Described as Part of  
Lots 95 on CA31 1434 and  
Lot 96 on SP225226

Locality: ADARE

Local Authority: LOCKYER  
VALLEY R. C.

### NOTE:

Areas and dimensions are subject to survey and registration of the survey plan in the Department of Resources. The effective development permit for Reconfiguring a Lot (1 Lots into 142 Lots) for the allotment, being Development Permit - File Reference 3506 of 2011, was approved by Planning and Environment Court on 15th January 2014

### LEGEND

|  |                              |
|--|------------------------------|
|  | Existing Surface Contour     |
|  | Design Surface Contour       |
|  | Proposed Kerb Allignment     |
|  | Depth of Fill 0.00m - 0.25m  |
|  | Depth of Fill 0.25m - 0.50m  |
|  | Depth of Fill 0.50m - 1.000m |
|  | Depth of Fill 1.00m - 2.00m  |
|  | Depth of Fill > 2.00m        |

|            |                              |
|------------|------------------------------|
| Scale @ A4 | Height Datum: RL 97.780m AHD |
| 1:600      | Origin: OPM100405            |

This plan has been prepared by B Planned and Surveyed P/L (ACN 607 422 293), Cadastral Surveyor.  
Date: 5/08/2024

Plan Number: 001762\_35\_DP Rev D

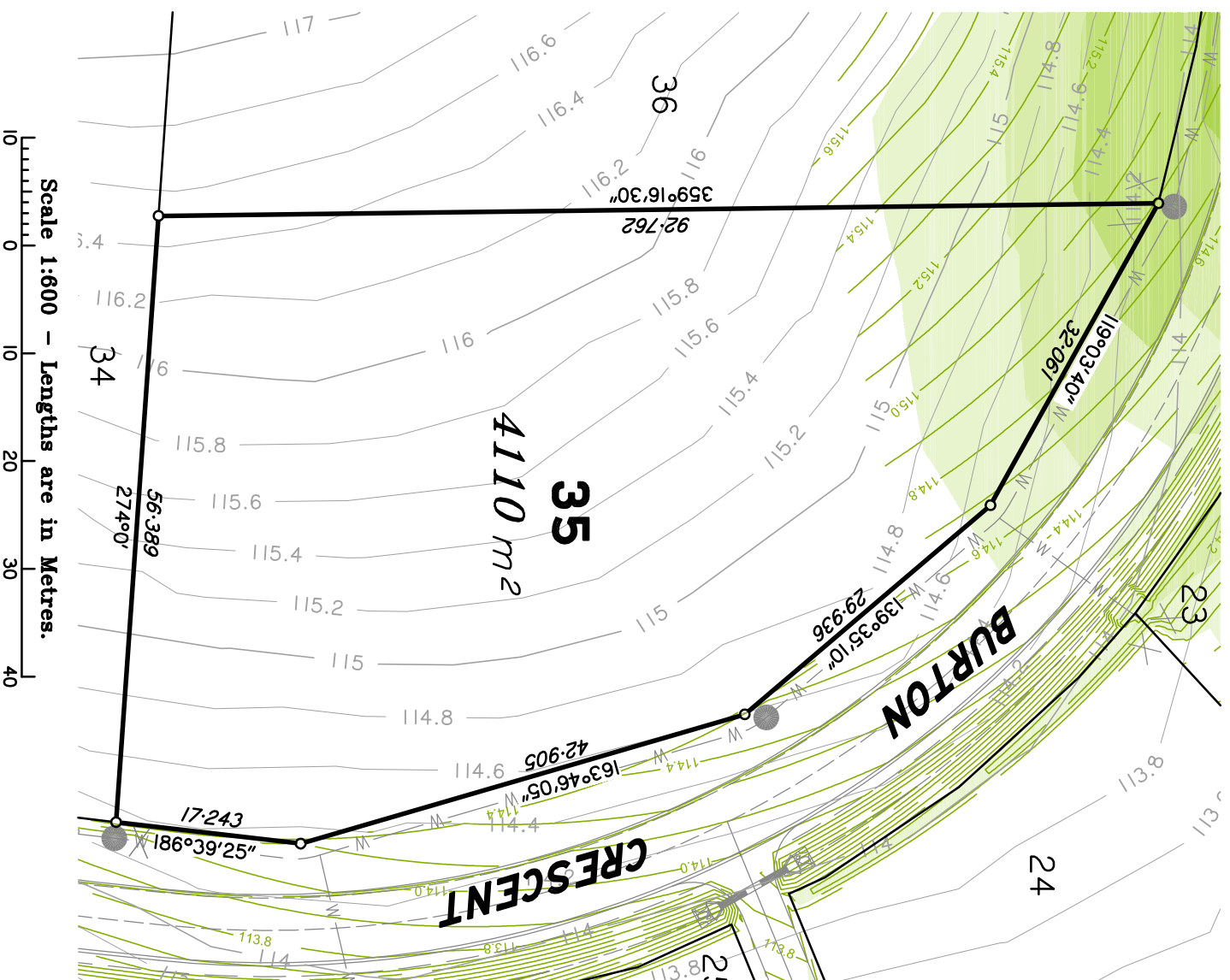

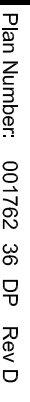

## Proposed Plan of Lot 37 on SP329589

Described as Part of  
Lots 95 on CA31 1434 and  
Lot 96 on SP225226

Locality: ADARE

Local Authority: LOCKYER  
VALLEY R. C.

### NOTE:

Areas and dimensions are subject to survey and registration of the survey plan in the Department of Resources. The effective development permit for Reconfiguring a Lot (1 Lots into 142 Lots) for the allotment, being Development Permit - File Reference 3506 of 2011, was approved by Planning and Environment Court on 15th January 2014

### LEGEND

|  |                              |
|--|------------------------------|
|  | Existing Surface Contour     |
|  | Design Surface Contour       |
|  | Proposed Kerb Alliment       |
|  | Depth of Fill 0.00m - 0.25m  |
|  | Depth of Fill 0.25m - 0.50m  |
|  | Depth of Fill 0.50m - 1.000m |
|  | Depth of Fill 1.00m - 2.00m  |
|  | Depth of Fill > 2.00m        |

|            |                              |
|------------|------------------------------|
| Scale @ A4 | Height Datum: RL 97.780m AHD |
| 1:800      | Origin: OPM100405            |

This plan has been prepared by B Planned and Surveyed P/L (ACN 607 422 293), Cadastral Surveyor.  
Date: 5/08/2024

Plan Number: 001762\_37\_DP Rev D

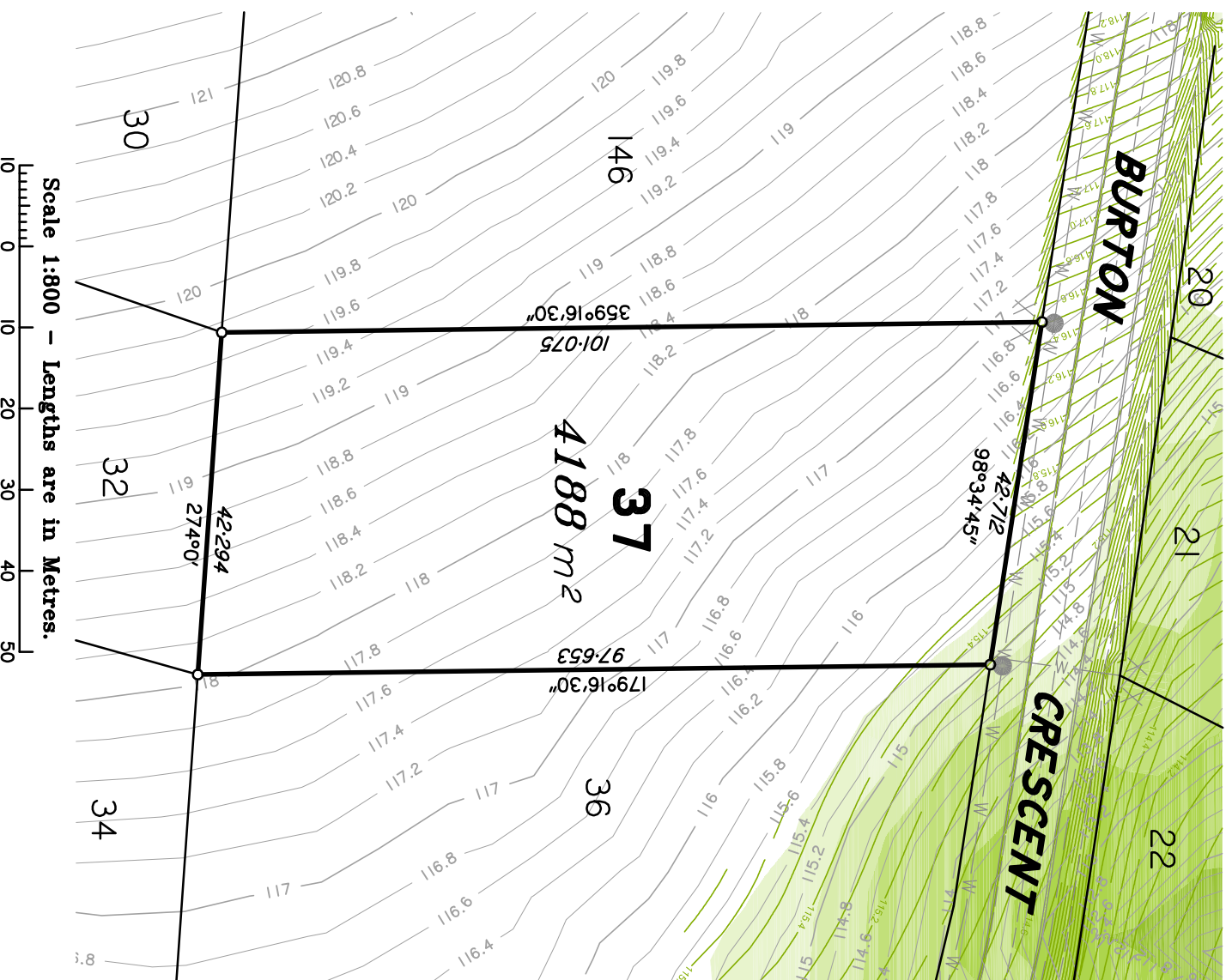

Scale 1:800 – Lengths are in Metres.

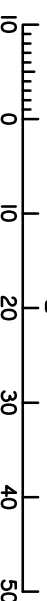

Proposed Plan of  
Lot 146 on SP329589

Described as Part of  
Lots 95 on CA31 1434 and  
Lot 96 on SP225226

Locality: ADARE  
Local Authority: LOCKYER  
VALLEY R. C.

NOTE:  
Areas and dimensions are subject to survey and registration of the survey plan in the Department of Resources. The effective development permit for Reconfiguring a Lot (1 Lots into 142 Lots) for the allotment, being Development Permit - File Reference 3506 of 2011, was approved by Planning and Environment Court on 15th January 2014

LEGEND

|  |                              |
|--|------------------------------|
|  | Existing Surface Contour     |
|  | Design Surface Contour       |
|  | Proposed Kerb Allignment     |
|  | Depth of Fill 0.00m - 0.25m  |
|  | Depth of Fill 0.25m - 0.50m  |
|  | Depth of Fill 0.50m - 1.000m |
|  | Depth of Fill 1.00m - 2.00m  |
|  | Depth of Fill > 2.00m        |

|            |                              |
|------------|------------------------------|
| Scale @ A4 | Height Datum: RL 97.780m AHD |
| 1:800      | Origin: OPM100405            |

This plan has been prepared by B Planned and Surveyed P/L (ACN 607 422 293), Cadastral Surveyor.  
Date: 5/08/2024

Plan Number: 001762\_146\_DP Rev D

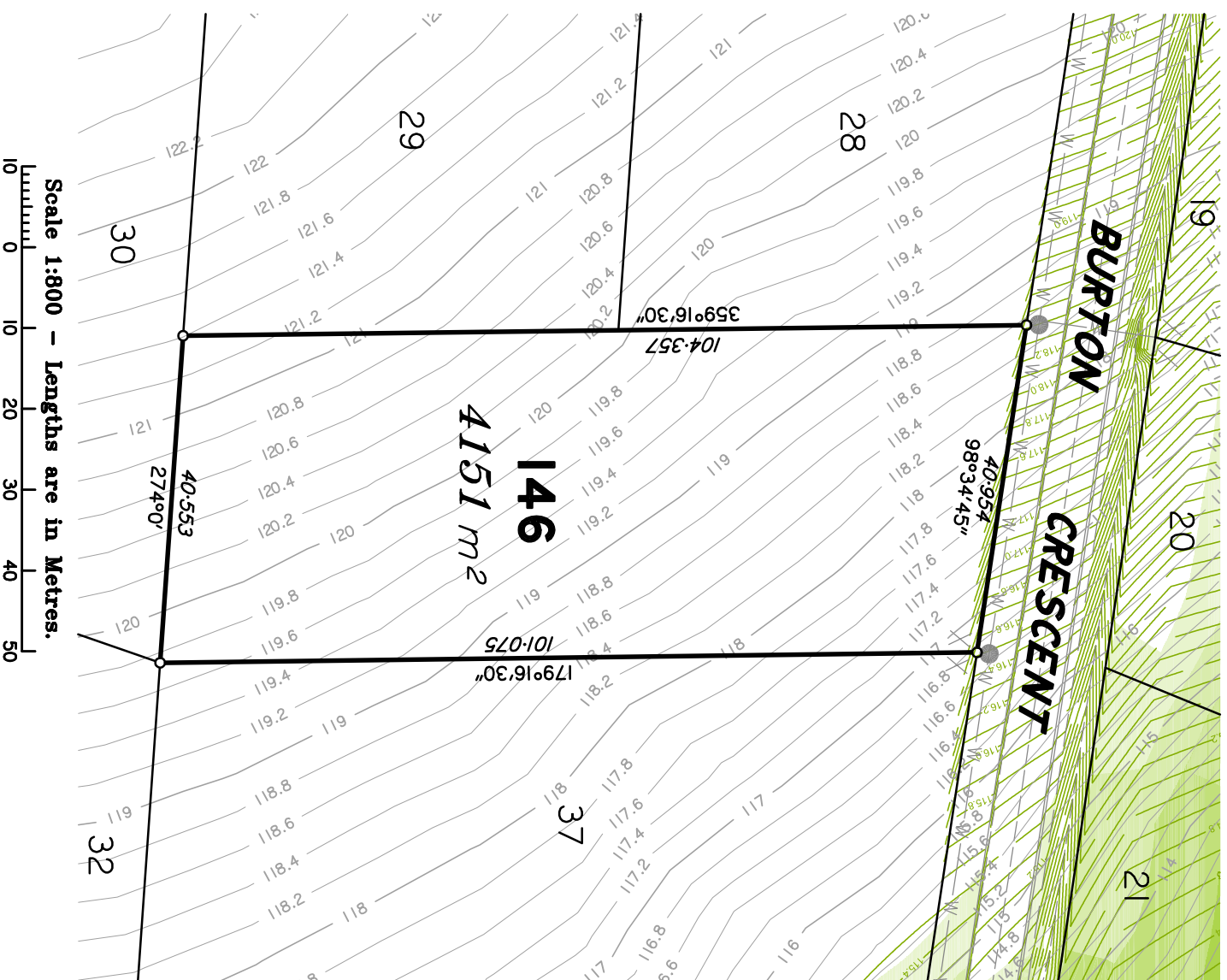





**TOWN PLANNING  
SURVEYING  
DEVELOPMENT  
CONSULTANTS**

## Plan Number:001762\_GUA\_DP Rev D

