





Brisbane P. 07 3161 1501  
 Gold Coast P. 07 5594 4469  
 admin@bsurveyed.com.au

TOWN PLANNING  
 SURVEYING  
 DEVELOPMENT  
 CONSULTANTS

# DISCLOSURE PLAN

Proposed Lot 54  
 on SP355980  
 Described as  
 Lot 900 on SP328402  
 Locality: ADARE  
 Local Authority: LOCKYER VALLEY R. C.

**NOTE:**

Areas and dimensions are subject to survey and registration of the survey plan in the Department of Resources. The effective development permit for Reconfiguring a Lot (1 Lots into 142 Lots) for the allotment, being Development Permit - File Reference 3506 of 2011, was approved by Planning and Environment Court on 15th January 2014

**LEGEND**

- Design Surface Contour
- Proposed Kerb Alinment
- Orig Surface Contour

CUT		FILL	
		0.00m - 0.25m	
		0.25m - 0.50m	
		0.50m - 1.00m	
		1.00m - 2.00m	

**LEGEND**

- Sewer
- Stormwater
- Water
- Comms
- Electricity

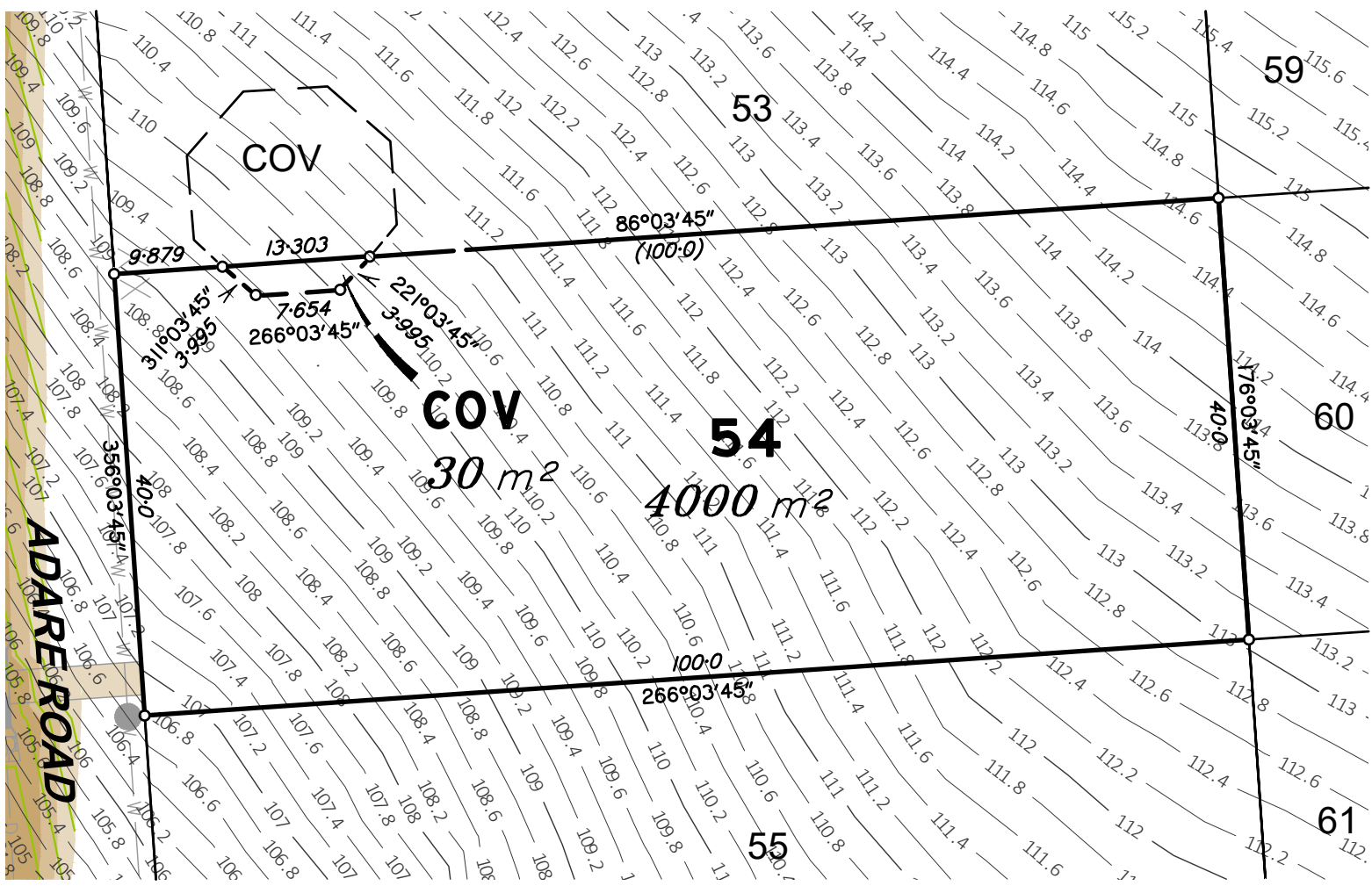

**ADARE ROAD**



**Scale 1:600 - Lengths are in Metres.**

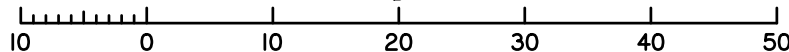

Scale @ A4 1:600	Height Datum: RL 97.780m AHD Origin: OPM100405
---------------------	---

This plan has been prepared by B Planned and Surveyed P/L (ACN 607 422 293), Cadastral Surveyor.  
 Date: 14/05/2026

Plan Number: 001762\_54\_DP Rev D